

CORPUS OF EARLY KEYBOARD MUSIC

10

KEYBOARD MUSIC
FROM POLISH MANUSCRIPTS

VOLUME I

ORGAN CHORALES

BY

NICOLAUS HASSE & EWALDT

Edited by

J. GOLOS & A. SUTKOWSKI

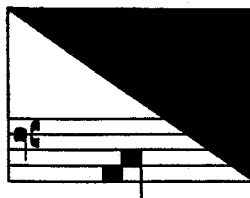

1965

AMERICAN INSTITUTE OF MUSICOLOGY

© 1965 by ARMEN CARAPETYAN

Printed in the U. S. A. at the press of the American Institute of Musicology

CONTENTS

PREFACE	VII
MUSIC	
1. Allein zu dir Herr Jesu Christ – Ewaldt	1
2. Allein Gott in d[er] Höh sei Ehr – Nic[olaus] Hasse Conscriptum a Fr[at]re Maur[it]io	8
3. Jesus Christus unser Heiland – Nic[olaus] Hasse	14
4. Komm Heiliger Geist Herre Gott (auf 2 Clav.) – N[icolaus] H[asse]	18
5. Jesus Christus [unser Heiland] (pro 3 Clav.) – Nic[olaus] Hass[e]	42

ALLEIN ZU DIR HERR JESU CHRIST

[AUTH] EWALDT

THE PELPLIN TABLATURE
Vol. I, (304) Fol. IXv-Xr

