

CORPUS OF EARLY KEYBOARD MUSIC

10

KEYBOARD MUSIC
FROM POLISH MANUSCRIPTS

Volume II

ORGAN CHORALES

by

HEINRICH SCHEIDEMANN & FRANZ TUNDER

Edited by

J. GOLOS & A. SUTKOWSKI

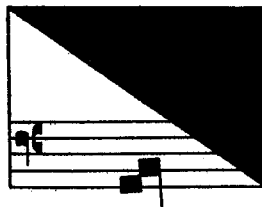

1967

AMERICAN INSTITUTE OF MUSICOLOGY

CONTENTS

FOREWORD	VII
MUSIC	
Ein Feste Burg – H. S. M. [Heinrich Scheidemann]	1
Jesus Christus Unser Heiland – H. S. M.	26
Allein Zu Dir Herr Jesu Christ, pro 2 Clav. – H. S. M.	37
Was Kan Uns Kommen An Für Noth, 2 Clav. Ped. Frans Tunder	50
Christ Lag In Todtes Banden – Frans Tunder	65

EIN FESTE BURG

H.S.M. [HEINRICH SCHEIDEMANN]

THE PELPLIN TABLATURE
Vol. I, 304 fol. I-VIII (382)

CERM10-II