

CORPUS OF EARLY KEYBOARD MUSIC

13

JOHANN ULRICH STEIGLEDER
COMPOSITIONS FOR KEYBOARD

II

RICERCAR TABULATURA
1624

Edited by
WILLI APEL AND COLLABORATORS

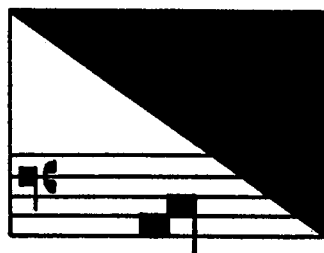

AMERICAN INSTITUTE OF MUSICOLOGY
HÄNSSLER-VERLAG
1969
69.132

CONTENTS

Editor's Foreword	IX
Introductory Remarks	XI
1. Ricercar in D	1
2. Ricercar in E	11
3. Ricercar in F	21
4. Ricercar in G	29
5. Ricercar in A	36
6. Ricercar in C	41
7. Ricercar in D	47
8. Ricercar in E	51
9. Ricercar in F	55
10. Ricercar in G	59
11. Ricercar in A	62
12. Ricercar in C	71

1. Ricercar in D

