

CORPUS OF EARLY KEYBOARD MUSIC

30

GIROLAMO FRESCOBALDI

KEYBOARD COMPOSITIONS  
PRESERVED IN MANUSCRIPTS

II

Edited by

W. R. SHINDLE

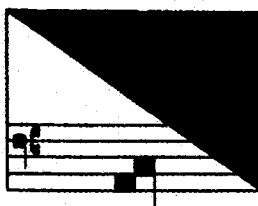

AMERICAN INSTITUTE OF MUSICOLOGY  
HÄNSSLER-VERLAG

1968

69.302

© Copyright 1968 by American Institute of Musicology  
Reprint 1983 by Hänssler-Verlag, D-7303 Neuhausen-Stuttgart  
Order-No. 69.302  
ISBN 3-7751-0796-7

## CONTENTS

### VOLUME II: CAPRICCI, CANZONI, AND OTHER CONTRAPUNTAL COMPOSITIONS.

FOREWORD . . . . .	IX
A. Rome. Biblioteca Vaticana, <i>Chigi Q IV 25</i> : Title-page, "Suonate d'intavolatura del Sig. Girolamo Frescobaldi."	
1. Capriccio. (f. 19) . . . . .	1
2. Capriccio fatto sopra il cucchù. (f. 25) . . . . .	5
3. Canzona. (f. 40v) . . . . .	10
4. Recercare. (f. 43) . . . . .	12
5. Recercare cromatico. (f. 45v) . . . . .	14
B. Ravenna. Biblioteca Comunale Classense, <i>Ms. 545</i> .	
6. Capriccio di G. F. (f. 37) . . . . .	17
7. Capriccio di G. F. (f. 39v) . . . . .	20
8. Canzon di Girolamo Frescobaldi. (f. 61) . . . . .	24
C. Paris. Bibliothèque Nationale, <i>rès. Vm<sup>r</sup> 675</i> (Bauyn Ms.)	
9. Capriccio del Seignor Girolamo Frescobaldi. (f. 95) . . . . .	28
10. Fantaisie del Seig. <sup>r</sup> Hierosme Frescobaldi. (f. 108) . . . . .	31
D. London. Bitish Museum, <i>add. ms. 36, 661</i> .	
11. Del Sig. Freses Baldi. Canzona. (f. 26) . . . . .	34
12. Del Sig. Freses Baldi. Canzona. (f. 34) . . . . .	37
E. Munich. Bayerische-Staatsbibliothek, <i>Mus. ms. 5368</i> .	
13. Fuga primi toni Frescobaldi. (f. 3v) . . . . .	41
14a. Canzon secundi toni Frescobaldi. (f. 22) . . . . .	43
14b. Can: 2: To: Aut: Girolam: (Berlin. Stb. Ms. 40615, f. 181) . . . . .	46
F. Munich. Bayrische-Staatsbibliothek, <i>Mus. Ms. 1581</i> .	
15. Canzon Frescobaldi. (No. 159) . . . . .	49
16. Fuga Frescobaldi. (No. 167) . . . . .	51
17. Canzon Frescobaldi. (No. 174) . . . . .	55
18. Canzon Frescobaldi. (No. 175) . . . . .	57
19. Canzon Frescobaldi. (No. 176) . . . . .	59
20. Canzon Frescobaldi. (No. 177) . . . . .	62
21. Canzon Frescobaldi. (No. 178) . . . . .	64
22. Canzon Frescobaldi. (No. 179) . . . . .	66
23a. Fuga Frescobaldi gù gù; Altro modo. (No. 180 & 181) . . . . .	69
23b. Fuga supra Gu Gu. (Berlin. Stb. Ms. 40615, f. 179) . . . . .	73
23c. Gironimo Frescobaldi Sopra il Gu Gu. (Berlin. Stb. Ms. 40613, f. 71) . . . . .	78
Addendum to No. 16: Verso Primo-Octavi toni (Munich. BStB, <i>Mus. Ms. 5368</i> , f. 146) . . . . .	79

# 1. Capriccio

