

CORPUS OF EARLY KEYBOARD MUSIC

34

ANNIBALE PADOVANO

(c. 1527 – c. 1575)

SPERINDIO BERTOLDO

(c. 1530 – 1570)

“D’INCERTO” (“UNCERTAIN” COMPOSER)

COMPOSITIONS FOR KEYBOARD

Edited by

KLAUS SPEER

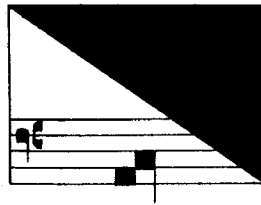

AMERICAN INSTITUTE OF MUSICOLOGY  
HÄNSSLER-VERLAG

1969

69.340

© Copyright 1969 by American Institute of Musicology  
Reprint 1993 by Hänssler-Verlag, D-73765 Neuhausen  
Order-No. 69.340  
ISBN 3-7751-2081-5

## CONTENTS

Foreword . . . . .	IX-XIII
--------------------	---------

### Annibale Padovano: **Toccate et ricercari**

1. Toccata del Primo Tono . . . . .	1
2. Toccata del Sesto Tono . . . . .	10
3. Toccata del Ottavo Tono . . . . .	14
4. Ricercar del Sesto Tono Alla Terza . . . . .	19
5. Ricercar del Duodecimo Tono . . . . .	23
6. Toccata del Primo Tono d'Incerto . . . . .	28
7. Toccata del Primo et Secondo Tono d'Incerto . . . . .	33
8. Toccata del Terzo et Quarto Tono d'Incerto . . . . .	38
9. Toccata del Sesto Tono d'Incerto . . . . .	42
10. Toccata del Sesto Tono d'Incerto . . . . .	46

### Sperindio Bertoldo: **Tocate Ricercari et Canzoni Francese**

11. Tocata prima . . . . .	50
12. Tocata seconda . . . . .	52
13. Ricercar del Sesto Tuono . . . . .	55
14. Ricercar del Primo Tuono . . . . .	57
15. Ricercar del Terzo Tuono . . . . .	60
16. Canzon Francese . . . . .	63

### Sperindio Bertoldo: **Canzoni Francese**

17. Un gai berger . . . . .	66
18. Hor vien za vien . . . . .	70
19. Petit fleur . . . . .	74
20. Frais e gagliard . . . . .	78

# 1. Toccata del Primo Tono

Annibale Padovano

