

CORPUS OF EARLY KEYBOARD MUSIC

35

VINCENZO PELLEGRINI

(c. 1560—c. 1631)

CANZONI DE INTAVOLATURA D'ORGANO

FATTE ALLA FRANCESE

Edited by

Robert B. Lynn

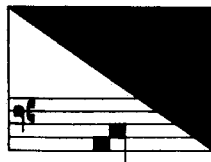

AMERICAN INSTITUTE OF MUSICOLOGY

1972

Copyright © 1998

First print 1972

American Institute of Musicology

Hänssler-Verlag, D-71087 Holzgerlingen

Order Number 69.350

ISBN 3-7751-0604-9

TABLE OF CONTENTS

FOREWORD	IX
MUSIC	
1. Canzone detta la Berenice	1
2. Canzon detta la Gentile	5
3. Canzon detta la Cassiodora	8
4. Canzon detta la Serpentina	12
5. Canzon detta la L'Archangiola	15
6. Canzon detta la Nora	20
7. Canzon detta la Serafina	25
8. Canzon detta la Mariana	28
9. Canzon detta la Diana	33
10. Canzon detta la Capricciosa	38
11. Canzon detta la Gratiosa	42
12. Canzone detta la Pellegrina	49
13. Canzone detta la Barbarina	54

1. Canzone detta la Berenice

