

CHRISTIAN ERBACH

(ca. 1570-1635)

COLLECTED KEYBOARD COMPOSITIONS

Edited by

CLARE G. RAYNER

II

RICERCARS

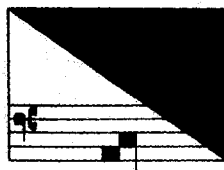

Copyright © 1998

First print 1972

American Institute of Musicology

Hänssler-Verlag, D-71087 Holzgerlingen

Order Number 69.362

ISBN 3-7751-3381-X

CONTENTS

13. Ricercar quinti toni	1
14. Ricercar quinti toni	4
15. Ricercar quinti toni	12
16. Ricercar sexti toni	17
17. Ricercar sexti toni	21
18. Ricercar septimi toni	29
19. Ricercar septimi toni	32
20. Ricercar septimi toni	37
21. Ricercar septimi toni	45
22. Ricercar septimi toni	50
23. Ricercar septimi e octavi toni	55
24. Ricercar octavi toni	61
25. Ricercar noni toni	67
26a. Ricercar noni toni Sopra le fughe Io son ferito, hai lasso è Vestiva colli.	74
26b. Ricercar noni toni Alternate version	82
27. Ricercar	86
28. Ricercar	94
29. Ricercar	101
30. Ricercar	114
31. Ricercar	114
32. Ricercar	120

13. Ricercar quinti toni

