

OTTAVIO BARIOLLA
KEYBOARD COMPOSITIONS

Edited by
CLYDE WILLIAM YOUNG

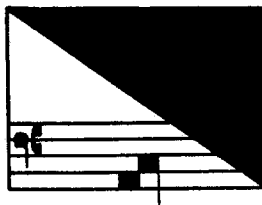

AMERICAN INSTITUTE OF MUSICOLOGY
HÄNSSLER-VERLAG

1986
69.460

Copyright ©1986 American Institute of Musicology
Hänsler-Verlag, D-7303 Neuhausen-Stuttgart, West Germany
Order No. 69.460
ISBN 3-7751-1099-2

TABLE OF CONTENTS

FOREWORD	XI
Ricercai	
Ricerca primo	1
Ricerca secondo	5
Ricerca terzo	10
Ricerca quarto	14
Ricerca quinto	19
Ricerca sesto	26
Ricerca settimo	31
Ricerca ottavo	35
Ricerca nono	41
Ricerca decimo	47
Ricerca undecimo	53
Ricerca duodecimo	59
Canzoni	
Canzon prima	64
Canzon seconda	68
Canzon terza	73
Canzon quarta	78
Canzon quinta	83
Canzon sesta	89
Canzon settima	93
Canzon ottavo	97
Canzon nona	101
Canzon decima	107
Canzon undecima	112
Canzon duodecima	116
Canzon decima terza	121
Canzon decima quarta	125
Canzon decima quinta	130
Canzon decima sesta	135
Canzon decima settima	138
Canzon decima ottava	142
Canzon decima nona	145
Canzon vigesima et ultima [La Todesca]	149

[Ricercar Primo]
VIII fol. 67^v/68^r

